EYES UP
APPALACHIA

HUMAN TRAFFICKING

APPALACHIAN OHIO NORTHERN COUNTIES SERVICES DIRECTORY

2022

relink.org

www.relink.org

www.eyesupappalachia.org

relink.org

GO ONLINE FOR LATEST INFO

HELP IS JUST A FEW CLICKS AWAY!

Anonymously find available resources for addiction recovery, human trafficking, and incarceration reentry services in your local area in just 3 clicks!

Our database is geo-location driven and includes some great search and sort features. Sort by gender, payment options, and even see results sorted by Government Resources, Non-Government Organizations, or Faith-Based Providers. Look for our simple icons in your search to help you find the services that best fit your specific needs!

- Government Resources
- Non-Government Organizations
- Faith-Based Providers

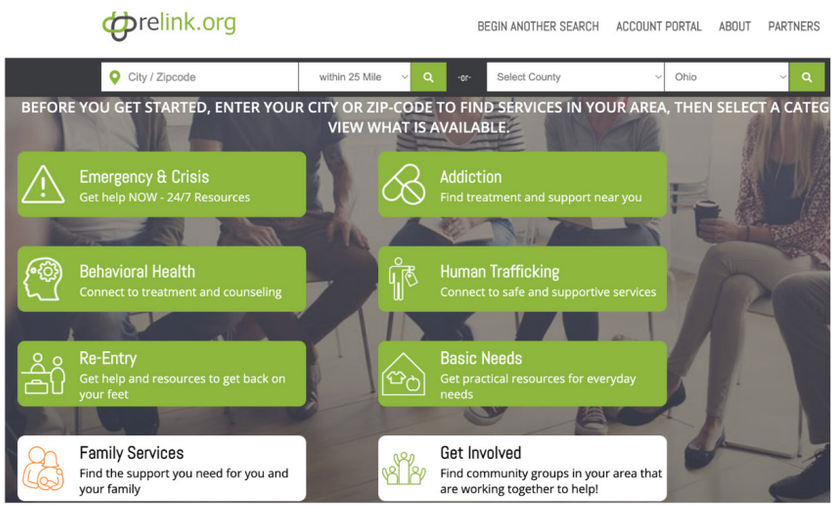

Table of Contents

Appalachia Ohio Northern Counties

Human Trafficking Hotlines 2
Human Trafficking Coalitions 3
Ashtabula County 4
Belmont County 12
Carroll County 20
Columbiana County 24
Coshocton County 32
Guernsey County 34
Harrison County 38
Holmes County 42
Jefferson County 44
Mahoning County 50
Monroe County 72
Morgan County 76
Muskingum County 78
Noble County 86
Perry County 88
Trumbull County 92
Tuscarawas County 104
Washington County 108

Contact Bill Picha at wpicha@relink.org with any changes to the material printed here. We will update it immediately in our online directory so those searching will have the latest information and it will show next time we print the directory.

Hotlines

Human Trafficking

Polaris National Human Trafficking Hotline
888-373-7888 orText
“BeFree” at 233733

Compass Rape Crisis (Tuscarawas and Carroll Counties)
330-339-1427

Pike County Partnership Advocacy Center
740-947-1611

Out of Darkness
614-957-7510

Project STAR Hotline (Sex Trafficking Advocacy & Recovery) (Serves Greater Cleveland and other counties including Ashtabula)
855-431-7827

Survivor Advocacy Outreach Program (Serves Athens, Hocking, Gallia, Meigs, Morgan, Perry, Vinton, Hocking, Lawrence Counties)
740-591-4266

Law Enforcement Task Force Contacts

Cuyahoga County Regional Human Trafficking Task Force Hotline (Serves Greater Cleveland and other counties including Ashtabula)
216-443-6085

SE Ohio Human Trafficking Human TraffickingTask Force
740-376-7070

Scioto County Human Trafficking Task Force
740-354-7566

Greater Cincinnati Human Trafficking Hotline (serves Adams, Clermont, Brown, Highland Counties)
513-800-1863

Summit Regional Human Trafficking Task Force
Tip line number:
330-252-2614

Other

National Domestic Violence Hotline
800-799-7233

OneEighty (Holmes County)
800-686-1122

Harbor House Domestic Violence Crisis Line (Tuscarawas and Carroll Counties)
330-364-1374

Ohio Sexual Violence Helpline
844-644-6435

National Sexual Assault Hotline
800-656-4673

Cyber Tip Line for online exploitation of kids
800-THE-LOST

Suicide and Crisis LifeLine
988

Ohio Anti-Trafficking Coalitions

To reach your local anti-trafficking coalition, go to https://humantrafficking.ohio.gov/coalitions.html for an interactive map with local contact information. If you do not have a coalition in your county, contact Christi Scott Bartman at eyesupappalachia@yahoo.com . Eyes Up Appalachia does not offer direct services but can help you with resources and prevention and awareness training needs. Your local coalition can provide that as well.

Organization Name	Human Trafficking Crisis Center	Human Trafficking Safe House/Shelter	Prevention & Awareness Programming	Addiction Crisis Center	Detoxification Facility	Residential/Inpatient Treatment	Rape Crisis Center	Homeless Shelter	Recovery Housing	Mental Health Inpatient Treatment	Sexual Violence Counseling	Free Health Clinic	Individual Counseling
ASHTABULA COUNTY													
Ashtabula Samaritan House 4125 Station Avenue Ashtabula, Ohio 44004 440-992-3178 http://ashtabulasamaritanhouse.weebly.com/								X					
Bridgeview Manor - Signature Health 4428 Collins Blvd Ashtabula, Ohio 44004 kcamplese@shinc.org (440) 992-6600 www.shinc.org Serving Male Only									X				
BrightView Ashtabula Addiction Treatment Center 2210 South Ridge Road East Ashtabula, Ohio 44004 info@brightviewhealth.com (216) 238-5383 https://www.brightviewhealth.com/locations/ashtabula-addiction-treat-ment-center/					X								X
Cadence Care Network - Ashtabula 4717 Main Avenue Ashtabula, Ohio 44004 info@cadencecare.org (440) 990-2377 https://www.cadencecare.org/ Serving Adolescents													X
Christian Counseling Associates - Geneva 1007 South Broadway Geneva, Ohio 44041 (440) 553-1880 https://christiancounselingwpa.com/gd-home/geneva-cca/ Serving Adolescents													X

Organization Name	Human Trafficking Crisis Center	Human Trafficking Safe House/Shelter	Prevention & Awareness Programming	Addiction Crisis Center	Detoxification Facility	Residential/Inpatient Treatment	Rape Crisis Center	Homeless Shelter	Recovery Housing	Mental Health Inpatient Treatment	Sexual Violence Counseling	Free Health Clinic	Individual Counseling
Community Counseling Center - Ashtabula 2801 C Court Ashtabula, Ohio 44004 info@cccohio.com (440) 998-4210 cccohio.com Serving Adolescents													X
Community Counseling Center - Conneaut 216 Main St., Suite D Conneaut, Ohio 44030 info@cccohio.com (440) 998-4210 cccohio.com Serving Adolescents													X
Community Counseling Center - Geneva 500 West Main St. Geneva, Ohio 44041 info@cccohio.com (440) 998-4210 cccohio.com Serving Adolescents													X
Developmental Practices 660 East Main Street Geneva, Ohio 44041 (440) 361-3412 https://dapsychology.com/ Serving Adolescents													X
Everlasting Life Recovery Housing Ashtabula, Ohio 44004 (440) 998-5397 Serving Female Only									X				
Family Pride of Northeast Ohio, Inc. - Ashtabula 525 Lake Avenue Ashtabula, Ohio 44004 fpadmin@familyprideonline.org (440) 536-5680 www.familyprideonline.org/ashtabula-site.html Serving Adolescents													X

Organization Name	Human Trafficking Crisis Center	Human Trafficking Safe House/Shelter	Prevention & Awareness Programming	Addiction Crisis Center	Detoxification Facility	Residential/Inpatient Treatment	Rape Crisis Center	Homeless Shelter	Recovery Housing	Mental Health Inpatient Treatment	Sexual Violence Counseling	Free Health Clinic	Individual Counseling
Generations Behavioral Health - Geneva 60 West Street Geneva, Ohio 44041 contact@generationsbh.com (234) 232-7459 http://generationsbehavioralhealth.com										x			
Glenbeigh Rehabilitation Hospital 2863 State Rt 45 Rock Creek, Ohio 44084 rockcreek@glenbeigh.com http://www.glenbeigh.com					x	x							
Homesafe 4510 Main Ave Ashtabula, Ohio 44005 info@homesafeincac.org (440) 992-2727 https://www.homesafeincac.org/ Serving Adolescents		x											
Human Trafficking Response and Advocacy PO Box 43 Burton, Ohio 44021 harriettubmanmove@gmail.com (408) 909-7233 https://www.harriettubmanmovement.org/ Serving Adolescents			x										
Lake Area Recovery Center 2801 C Court Ashtabula, Ohio 44004 lakearea@larc.cc (440) 998-0722 www.lakearearecovery.org						x			x				
Liberty House 3910 North Ridge Road East Ashtabula, Ohio 44004 (440) 998-0722 www.lakearearecovery.org Serving Male Only									x				

Organization Name	Human Trafficking Crisis Center	Human Trafficking Safe House/Shelter	Prevention & Awareness Programming	Addiction Crisis Center	Detoxification Facility	Residential/Inpatient Treatment	Rape Crisis Center	Homeless Shelter	Recovery Housing	Mental Health Inpatient Treatment	Sexual Violence Counseling	Free Health Clinic	Individual Counseling
Opal House 26 East Jefferson Street Jefferson, Ohio 44047 (440) 344-4883 www.lakearearecovery.org Serving Female Only									x				
Pauls House 4134 Park Ave Ashtabula, Ohio 44004 440.536.4545 http://www.signaturehealthinc.com/Services/Pauls-House Serving Male Only Serving Adolescents									x				
Signature Health - Ashtabula Office 4726 Main Ave. Ashtabula, Ohio 44004 (440) 992-8552 http://www.signaturehealthinc.com Serving Adolescents											x		x
Square One Health 620 W. 44th St. Ashtabula, Ohio 44004 ncampbell@sqonehealth.com (855) 886-9511 www.sqonehealth.com				x	x								
Turning Point 2711 Donohoe Dr Ashtabula, Ohio 44004 lakearea@lakearearecovery.org (440) 998-0722 www.lakearearecovery.org						x							

Contact Bill Picha at wpicha@relink.org with any changes to the material printed here. We will update it immediately in our online directory so those searching will have the latest information and it will show next time we print the directory.

Organization Name	Human Trafficking Crisis Center	Human Trafficking Safe House/Shelter	Prevention & Awareness Programming	Addiction Crisis Center	Detoxification Facility	Residential/Inpatient Treatment	Rape Crisis Center	Homeless Shelter	Recovery Housing	Mental Health Inpatient Treatment	Sexual Violence Counseling	Free Health Clinic	Individual Counseling
BELMONT COUNTY													
Coleman Health Services - Belmont County 68150 Bayberry Dr St. Clairsville, Ohio 43950 (740) 996-7010 https://www.colemanservices.org/ Serving Adolescents													x
CRN Healthcare Inc - St. Clairsville 107 Plaza Drive, Suites M,N,O St. Clairsville, Ohio 43950 info@confidentrecovery.com (740) 449-2879 crnhealth.com Serving Adolescents					x								x
CRN Healthcare Inc. - Martins Ferry 110 S 4th St Martins Ferry, Ohio 43935 info@confidentrecovery.com (234) 806-4367 https://confidentrecovery.com					x								x
Crossroads Addiction Services of Eastern Ohio 100 Hospital Drive Barnesville, Ohio 43713 (740) 425-5780 https://www.cxroadscounseling.org/					x	x							x
Crossroads Counseling Services 255 W Main St Clairsville, Ohio 43950 (740) 695-9447 https://www.cxroadscounseling.com/ Serving Adolescents					x	x			x				

Organization Name	Human Trafficking Crisis Center	Human Trafficking Safe House/Shelter	Prevention & Awareness Programming	Addiction Crisis Center	Detoxification Facility	Residential/Inpatient Treatment	Rape Crisis Center	Homeless Shelter	Recovery Housing	Mental Health Inpatient Treatment	Sexual Violence Counseling	Free Health Clinic	Individual Counseling
Crossroads Counseling Services - Awakenings Womens Residential Treatment Center 116 East Main Street Belmont, Ohio 43718 (740) 695-9447 https://www.cxroadscounseling.com/awakenings Serving Female Only						X							X
Crossroads Counseling Services - Bellaire Office 3201 Belmont Street Bellaire, Ohio 43906 (740) 676-5741 https://www.cxroadscounseling.org/ Serving Adolescents													X
Crossroads Counseling Services – New Outlook 41481 Stenger Road Belmont, Ohio 43718 contact@cxroadscounseling.com (740) 695-9447 https://www.cxroadscounseling.com/new-outlook Serving Male Only						X							
Fox Run Center 67670 Traco Dr Saint Clairsville, Ohio 43950 (740) 695-2131 https://foxruncenter.com/ Serving Adolescents						X				X			X
Ohio Hills Health Center - Barnesville 101 East Main Street Barnesville, Ohio 43713 (740) 239-6447 https://www.ohiohillshealthcenters.com/locations/ohhc-%E2%80%93-barnesville/370 Serving Adolescents													X

Organization Name	Human Trafficking Crisis Center	Human Trafficking Safe House/Shelter	Prevention & Awareness Programming	Addiction Crisis Center	Detoxification Facility	Residential/Inpatient Treatment	Rape Crisis Center	Homeless Shelter	Recovery Housing	Mental Health Inpatient Treatment	Sexual Violence Counseling	Free Health Clinic	Individual Counseling
Salvation Army Emergency Shelter & Transitional Housing 315 37th St Bellaire, Ohio 43906 (740) 676-2292 https://neo.salvationarmy.org/northeastohio/bellaire								x					
Southeast Healthcare - Four Oaks 46137 National Road West St. Clairsville, Ohio 43950 (740) 695-9267 https://southeasthc.org/services/behavioral-health-services/residential-treatment/						x							x
Southeast Healthcare - Martins Ferry 301 Walnut Street Martins Ferry, Ohio 43935 (740) 633-2161 https://southeasthc.org/locations/belmont-county/#martins-ferry													x
Southeast Healthcare - St. Clairsville 68353 Bannock Road St. Clairsville, Ohio 43950 (740) 695-9344 https://southeasthc.org/locations/belmont-county/#martins-ferry Serving Adolescents													x
Southeast, Inc. – Martins Ferry 301 Walnut Street Martins Ferry, Ohio 43935 mike.schlanz@jfs.ohio.gov (740) 633-2161 http://southeastinc.com/ Serving Adolescents													x
The Village Network - Bethesda Residential 40060 National Road Bethesda, Ohio 43719 mingles@thevillagenetwork.com (740) 782-0092 http://thevillagenetwork.org/locations/bethesda-104/ Serving Adolescents						x							x

Organization Name	Human Trafficking Crisis Center	Human Trafficking Safe House/Shelter	Prevention & Awareness Programming	Addiction Crisis Center	Detoxification Facility	Residential/Inpatient Treatment	Rape Crisis Center	Homeless Shelter	Recovery Housing	Mental Health Inpatient Treatment	Sexual Violence Counseling	Free Health Clinic	Individual Counseling
The Village Network - St. Clairsville 67925 Bayberry Dr., Suite A St. Clairsville, Ohio 43950 mmingles@thevillagenetwork.com (740) 526-0204 http://thevillagenetwork.org/locations/stclairsville-211/ Serving Adolescents													x
Tri-County Help Center - Belmont County Office 104 1/2 North Marietta Street St. Clairsville, Ohio 43950 (740) 695-5441 https://tricountyhelp.org/ Serving Adolescents			x				x						x

Contact Bill Picha at wpicha@relink.org with any changes to the material printed here. We will update it immediately in our online directory so those searching will have the latest information and it will show next time we print the directory.

Organization Name	Human Trafficking Crisis Center	Human Trafficking Safe House/Shelter	Prevention & Awareness Programming	Addiction Crisis Center	Detoxification Facility	Residential/Inpatient Treatment	Rape Crisis Center	Homeless Shelter	Recovery Housing	Mental Health Inpatient Treatment	Sexual Violence Counseling	Free Health Clinic	Individual Counseling
CARROLL COUNTY													
Carroll County Local Health Department 301 Moody AVE SW Carrollton, Ohio 44615 (330) 627-4866 https://carroll-lhd.org/ Serving Adolescents												x	
Community Mental Healthcare - Carrollton 331 W. Main St. Carrollton, Ohio 44615 carrollton@cmhdover.org (330) 627-4313 https://cmhdover.org Serving Adolescents													x
Compass Rape Crisis Center 301 Moody AVE SW Carrollton, Ohio 44615 info@Compassrapecrisis.org (330) 339-2504 www.Compassrapecrisis.org Serving Adolescents			x				x				x		
Lancaster Fairfield Community Action 1743 East Main Street Lancaster, Ohio 43130 koneill@faircaa.or (740) 653-4146 https://www.faircaa.org/ Serving Adolescents								x					
Southeast Healthcare - Carrollton 783 Jones Avenue Carrollton, Ohio 44615 (330) 627-3954 https://southeasthc.org/locations/carrol-county/ Serving Adolescents													x

Organization Name	Human Trafficking Crisis Center	Human Trafficking Safe House/Shelter	Prevention & Awareness Programming	Addiction Crisis Center	Detoxification Facility	Residential/Inpatient Treatment	Rape Crisis Center	Homeless Shelter	Recovery Housing	Mental Health Inpatient Treatment	Sexual Violence Counseling	Free Health Clinic	Individual Counseling
SpringVale Health Centers - Carrollton 331 W. Main St. Carrollton, Ohio 44615 (330) 627-4313 https://springvalehealth.org/ Serving Adolescents													x
Tusc Against Trafficking P.O. Box 481 New Philadelphia, Ohio 44663 Kcampbellmeiser@Compassrapecrisis.org (330)339-2504 www.tuscagainsttrafficking.org Serving Adolescents			x										
Vertava Health of Ohio 2650 Lodge Rd SW Sherrodsville, Ohio 44675 chelsea.woodruff@vertavahealth.com (440) 567-1053 www.vertavahealth.com				x	x	x							x

Contact Bill Picha at wpicha@relink.org with any changes to the material printed here. We will update it immediately in our online directory so those searching will have the latest information and it will show next time we print the directory.

Organization Name	Human Trafficking Crisis Center	Human Trafficking Safe House/Shelter	Prevention & Awareness Programming	Addiction Crisis Center	Detoxification Facility	Residential/Inpatient Treatment	Rape Crisis Center	Homeless Shelter	Recovery Housing	Mental Health Inpatient Treatment	Sexual Violence Counseling	Free Health Clinic	Individual Counseling
COLUMBIANA COUNTY													
Christian Counseling Associates - Columbiana 39 Cherry St. Columbiana, Ohio 44408 (330) 932-4882 https://christiancounselingwpa.com/gd-home/columbiana-cca/ Serving Adolescents													x
Christian Counseling Associates - Cortland 2576 McCleary Jacoby Rd Cortland, Ohio 43920 (740) 218-3112 https://christiancounselingwpa.com/gd-home/cortland-cca/ Serving Adolescents													x
Christian Counseling Associates - East Liverpool 300 W. Sixth Street East Liverpool, Ohio 43920 (740) 218-3099 https://christiancounselingwpa.com/gd-home/east-liverpool-cca/ Serving Adolescents													x
Community Action Agency of Columbiana County 7880 Lincole Pl Lisbon, Ohio 44432 (330) 424-7221 http://www.caaofcc.org/ Serving Adolescents								x					
Comprehensive Behavioral Health Association - Salem Office 2789 East State Street Salem, Ohio 44460 (234) 575-0112 https://www.compcareohio.com/													x
Family Care Ministries 119 West 6th St East Liverpool, Ohio 43920 familycareex@gmail.com 330.368.0725 http://familycareministries.org/						x							

Organization Name	Human Trafficking Crisis Center	Human Trafficking Safe House/Shelter	Prevention & Awareness Programming	Addiction Crisis Center	Detoxification Facility	Residential/Inpatient Treatment	Rape Crisis Center	Homeless Shelter	Recovery Housing	Mental Health Inpatient Treatment	Sexual Violence Counseling	Free Health Clinic	Individual Counseling
Family Recovery Center- Fleming House 7300 Rose Drive Lisbon, Ohio 44432 info@familyrecovery.org (330) 420-3760 http://www.familyrecovery.org/home/clinical-services/recovery-housing Serving Female Only									x				
Family Recovery Center- Renaissance House I 855 New Garden Ave. Salem, Ohio 44460 info@familyrecovery.org 330-424-1468 http://www.familyrecovery.org Serving Male Only									x				
Heartbeat of Columbiana County Inc & Cornerstone 848 Northside Ave East Liverpool, Ohio 43920 (330) 386-3999 https://www.heartbeatcc.com/home													x
Human Trafficking Response and Advocacy PO Box 43 Burton, Ohio 44021 harriettubmanmove@gmail.com (408) 909-7233 https://www.harriettubmanmovement.org/ Serving Adolescents			x										
New Day Recovery - Rogers Detox 9955 Union Ridge Rd Rogers, Ohio 44455 admissions@ndrtoday.com (330) 953-3300 https://newday-recovery.com/					x								x
New Vision Substance Withdrawal Management - East Liverpool 425 West 5th St East Liverpool, Ohio 43920 330-386-3193 http://www.specialcarecorp.com/new-vision-east-liverpool.aspx					x								

Organization Name	Human Trafficking Crisis Center	Human Trafficking Safe House/Shelter	Prevention & Awareness Programming	Addiction Crisis Center	Detoxification Facility	Residential/Inpatient Treatment	Rape Crisis Center	Homeless Shelter	Recovery Housing	Mental Health Inpatient Treatment	Sexual Violence Counseling	Free Health Clinic	Individual Counseling
Northeast Ohio VA Healthcare System East Liverpool CBOC 15655 State Route 170 Suite A East Liverpool, Ohio 43920 (330) 386-4303x1813 https://www.va.gov/landing2_about.htm													x
Preferred Care Counseling - Columbiana 1120 Village Plaza Columbiana, Ohio 44408 (330) 482-3974 http://www.preferredcarecounseling.com/ Serving Adolescents													x
PsyCare Calcutta Family Care 15303 State Route 170, Upper Level East Liverpool, Ohio 43920 (330) 385-1000 http://www.psycare.com Serving Adolescents													x
PsyCare East Liverpool Clinic 15303 State Route 170 East Liverpool, Ohio 43920 330-385-1000 http://www.psycare.com Serving Adolescents													x
The Counseling Center – Columbiana County Mental Health Center 166 Vine Avenue Salem, Ohio 44460 counseling@colmhc.org (330) 332-1514 http://colmhc.org/ Serving Adolescents				x									

Organization Name	Human Trafficking Crisis Center	Human Trafficking Safe House/Shelter	Prevention & Awareness Programming	Addiction Crisis Center	Detoxification Facility	Residential/Inpatient Treatment	Rape Crisis Center	Homeless Shelter	Recovery Housing	Mental Health Inpatient Treatment	Sexual Violence Counseling	Free Health Clinic	Individual Counseling
The Counseling Center – Salem 166 Vine Avenue Salem, Ohio 44460 counseling@colmhc.org (330) 332-1514 http://colmhc.org/ Serving Adolescents													x
The Counseling Center of Columbiana County 40722 Stare Route 154 Lisbon, Ohio 44432 counseling@colmhc.org (330) 424-9573 http://colmhc.org Serving Adolescents													x
The Counseling Center of Columbiana County - East Liverpool 15613 Pineview Drive, Suite A East Liverpool, Ohio 43920 counseling@colmhc.org (330) 386-9004 http://colmhc.org Serving Adolescents													x

Contact Bill Picha at wpicha@relink.org with any changes to the material printed here. We will update it immediately in our online directory so those searching will have the latest information and it will show next time we print the directory.

Organization Name	Human Trafficking Crisis Center	Human Trafficking Safe House/Shelter	Prevention & Awareness Programming	Addiction Crisis Center	Detoxification Facility	Residential/Inpatient Treatment	Rape Crisis Center	Homeless Shelter	Recovery Housing	Mental Health Inpatient Treatment	Sexual Violence Counseling	Free Health Clinic	Individual Counseling
COSHOCTON COUNTY													
Coshocton Behavioral Health Choices 610 Walnut Street Coshocton, Ohio 43812 (740) 622-0033 http://coshoctonbhc.org/ Serving Adolescents									x				x
First Step Family Violence Intervention Services 647 Locust Street Coshocton, Ohio 43812 firststepcosh@sbcglobal.net (740) 622-8504 https://www.firststepcoshocton.org/ Serving Adolescents		x											
Lancaster Fairfield Community Action 1743 East Main Street Lancaster, Ohio 43130 koneill@faircaa.or (740) 653-4146 https://www.faircaa.org/ Serving Adolescents								x					
Muskingum Valley Health Centers - Coshocton 440 Browns Lane Coshocton, Ohio 43812 (740) 295-3331 https://www.mvhccares.org/ Serving Adolescents													x

Contact Bill Picha at wpicha@relink.org with any changes to the material printed here. We will update it immediately in our online directory so those searching will have the latest information and it will show next time we print the directory.

Organization Name	Human Trafficking Crisis Center	Human Trafficking Safe House/Shelter	Prevention & Awareness Programming	Addiction Crisis Center	Detoxification Facility	Residential/Inpatient Treatment	Rape Crisis Center	Homeless Shelter	Recovery Housing	Mental Health Inpatient Treatment	Sexual Violence Counseling	Free Health Clinic	Individual Counseling
GUERNSEY COUNTY													
Allwell Behavioral Health Services Residential Services 121 N 18th St Cambridge, Ohio 43725 info@allwell.org (740) 432-5130 http://allwell.org/locations/allwell-behavioral-health-services-residential-services/193/c45/ Serving Adolescents										x			x
Cedar Ridge Behavioral Health Solutions - Cambridge 841 Steubenville Avenue Cambridge, Ohio 43725 info@crbhs.org (855) 692-7247 http://www.crbhs.org Serving Adolescents						x			x				x
Chillicothe VA Medical Center - Cambridge 2146 Southgate Parkway Cambridge, Ohio 43725 (740) 432-1963 https://www.chillicothe.va.gov/locations/Cambridge.asp													x
Guernsey Health Choices 927 Wheeling Avenue Cambridge, Ohio 43725 info@guernseyhealthchoices.org (740) 439-4532 https://guernseyhealthchoices.org/ Serving Adolescents									x				x
Muskingum Valley Health Centers - Cambridge 1330 Clark Street Cambridge, Ohio 43725 (740) 421-9530 https://www.mvhccares.org/ Serving Adolescents													x

Organization Name	Human Trafficking Crisis Center	Human Trafficking Safe House/Shelter	Prevention & Awareness Programming	Addiction Crisis Center	Detoxification Facility	Residential/Inpatient Treatment	Rape Crisis Center	Homeless Shelter	Recovery Housing	Mental Health Inpatient Treatment	Sexual Violence Counseling	Free Health Clinic	Individual Counseling
Ohio Hills Health Center - Quaker City 119 West Main Street Quaker City, Ohio 43773 (740) 239-6447 https://www.ohiohillshealthcenters.com/locations/ohhc-%E2%80%93-quaker-city/374 Serving Adolescents													x
Ohio Psychiatric Associates of Zanesville- Cambridge Office 1115 Clark Street Cambridge, Ohio 43725 (740) 439-4413 http://www.opazanesville.com/ Serving Adolescents													x
People to People 1200 E. Wheeling Avenue Cambridge , Ohio 43725 aliciaa@peopletopeople ohio.com (740) 432-1800 https://peopletopeopleohio.com/													x
Southeastern Ohio Counseling Center - Old Washington 239A Old National Road Old Washignton, Ohio 43768 mandy@southeasternohiocounseling.com (740) 489-5571 https://www.southeasternohiocounseling.com/ Serving Adolescents													x
Spero Health - Cambridge 1750 Southgate Parkway Cambridge, Ohio 43725 info@sperohealth.com (740) 781-0320 https://sperohealth.com/locations/cambridge-oh/													x
Welcome Home SIS P.O. Box 125 Byesville, Ohio 43723 info@welcomehomesis.org (740) 327-3109 welcomehomesis.org Serving Female Only								x					

Contact Bill Picha at wpicha@relink.org with any changes to the material printed here. We will update it immediately in our online directory so those searching will have the latest information and it will show next time we print the directory.

Organization Name	Human Trafficking Crisis Center	Human Trafficking Safe House/Shelter	Prevention & Awareness Programming	Addiction Crisis Center	Detoxification Facility	Residential/Inpatient Treatment	Rape Crisis Center	Homeless Shelter	Recovery Housing	Mental Health Inpatient Treatment	Sexual Violence Counseling	Free Health Clinic	Individual Counseling
HARRISON COUNTY													
Community Action Agency of Columbiana County 7880 Lincole Pl Lisbon, Ohio 44432 (330) 424-7221 http://www.caaofcc.org/ Serving Adolescents								x					
Crossroads Counseling Services - Cadiz 239 East Warren Street Cadiz, Ohio 43907 (740) 942-2891 https://www.cxroadscounseling.org/ Serving Adolescents													x
Ohio Hills Health Center - Freeport 110 West Main Street Freeport, Ohio 43973 (740) 239-6447 https://www.ohiohillshealthcenters.com/locations/ohhc-%E2%80%93-freeport/372 Serving Adolescents													x
Southeast, Inc. – Cadiz 243 North Main Street Cadiz, Ohio 43907 info@southeastinc.com (740) 942-4905 http://southeastinc.com/ Serving Adolescents													x
The Village Network - Cadiz 157 South Main Street Cadiz, Ohio 43907 mmingles@thevillagenetwork.com (740) 942-9944 http://thevillagenetwork.org/locations/cadiz-202/ Serving Adolescents													x

Organization Name	Human Trafficking Crisis Center	Human Trafficking Safe House/Shelter	Prevention & Awareness Programming	Addiction Crisis Center	Detoxification Facility	Residential/Inpatient Treatment	Rape Crisis Center	Homeless Shelter	Recovery Housing	Mental Health Inpatient Treatment	Sexual Violence Counseling	Free Health Clinic	Individual Counseling
Tri-County Help Center - Harrison County Office 109 West Warren Street Cadiz, Ohio 43907 (740) 942-1018 https://tricountyhelp.org/ Serving Adolescents			x				x						x

Contact Bill Picha at wpicha@relink.org with any changes to the material printed here. We will update it immediately in our online directory so those searching will have the latest information and it will show next time we print the directory.

Organization Name	Human Trafficking Crisis Center	Human Trafficking Safe House/Shelter	Prevention & Awareness Programming	Addiction Crisis Center	Detoxification Facility	Residential/Inpatient Treatment	Rape Crisis Center	Homeless Shelter	Recovery Housing	Mental Health Inpatient Treatment	Sexual Violence Counseling	Free Health Clinic	Individual Counseling
HOLMES COUNTY													
Family Life Counseling & Psychiatric Services - Millersburg 10 South Clay Street, Suite 101 Millersburg, Ohio 44654 (330) 275-0573 http://www.flcps.com Serving Adolescents											x		
Lancaster Fairfield Community Action 1743 East Main Street Lancaster, Ohio 43130 koneill@faircaa.or (740) 653-4146 https://www.faircaa.org/ Serving Adolescents								x					
OneEighty - Millersburg 34 South Clay St #C Millersburg, Ohio 44654 (330) 674-1020 https://www.one-eighty.org/						x							

Contact Bill Picha at wpicha@relink.org with any changes to the material printed here. We will update it immediately in our online directory so those searching will have the latest information and it will show next time we print the directory.

Organization Name	Human Trafficking Crisis Center	Human Trafficking Safe House/Shelter	Prevention & Awareness Programming	Addiction Crisis Center	Detoxification Facility	Residential/Inpatient Treatment	Rape Crisis Center	Homeless Shelter	Recovery Housing	Mental Health Inpatient Treatment	Sexual Violence Counseling	Free Health Clinic	Individual Counseling
JEFFERSON COUNTY													
A Caring Place 705 Canton Road Wintersville, Ohio 43953 (740) 266-3988 https://www.acaringplacecac.org/			x										
Christian Counseling Associates - Steubenville 3419 State Route 213 Steubenville, Ohio 43952 (740) 278-7990 https://christiancounselingwpa.com/gd-home/steubenville-cca/ Serving Adolescents													x
Christian Counseling Associates - Wintersville 702 Main Street Wintersville, Ohio 43953 (740) 836-6321 https://christiancounselingwpa.com/gd-home/wintersville-cca/ Serving Adolescents													x
Chrysalis Health - Steubenville One Ross Park Blvd Ste. 201 Steubenville, Ohio 43952 (800) 691-6113 https://www.chrysalishealth.com/													x
Coleman Health Services - Beacon House 732 6th Ave N Steubenville, Ohio 43952 (740) 284-1400 https://www.colemanservices.org/ Serving Adolescents													x
Coleman Health Services - Gill House 740 N. Sixth St. Steubenville, Ohio 43952 (740) 996-7100 https://www.colemanservices.org/ Serving Adolescents													x

Organization Name	Human Trafficking Crisis Center	Human Trafficking Safe House/Shelter	Prevention & Awareness Programming	Addiction Crisis Center	Detoxification Facility	Residential/Inpatient Treatment	Rape Crisis Center	Homeless Shelter	Recovery Housing	Mental Health Inpatient Treatment	Sexual Violence Counseling	Free Health Clinic	Individual Counseling
Coleman Health Services - Steubenville 3200 Johnson Rd. Steubenville, Ohio 43592 (740) 996-7100 https://www.colemanservices.org/ Serving Adolescents													X
Coleman Professional Services - Steubenville, 6th Street 740 N. Sixth St. Steubenville, Ohio 43952 (740) 996-7100 http://www.colemanservices.org													X
Coleman Professional Services - Steubenville, Johnson Road 3200 Johnson Rd. Steubenville, Ohio 43952 (740) 996-7100 http://www.colemanservices.org Serving Adolescents													X
Community Action Agency of Columbiana County 7880 Lincole Pl Lisbon, Ohio 44432 (330) 424-7221 http://www.caaofcc.org/ Serving Adolescents								X					
Family Recovery Center- Renaissance House II 147 Ravine St. Mingo Junction, Ohio 43938 info@familyrecovery.org 330-424-1468 http://www.familyrecovery.org Serving Male Only									X				
Ohio Valley Health Center 1 Ross Park, Suite 202 Steubenville, Ohio 43952 740-283-2856 https://www.ovhealthcenter.org/												X	

Organization Name	Human Trafficking Crisis Center	Human Trafficking Safe House/Shelter	Prevention & Awareness Programming	Addiction Crisis Center	Detoxification Facility	Residential/Inpatient Treatment	Rape Crisis Center	Homeless Shelter	Recovery Housing	Mental Health Inpatient Treatment	Sexual Violence Counseling	Free Health Clinic	Individual Counseling
Pinnacle Treatment Centers - Brilliant Treatment Services 1479 3rd Street Brilliant, Ohio 43913 (740) 598-2054													x
The Village Network - Steubenville 141 Brady Circle West Steubenville, Ohio 43952 mingles@thevillagenetwork.com (740) 284-1977 http://thevillagenetwork.org/ Serving Adolescents													x
Trinity Health System 380 Summit Avenue Steubenville, Ohio 43952 740.283.7440 http://www.trinityhealth.com Serving Adolescents						x							
Trinity Medical Center East- Behavioral Medicine 380 Summit Avenue Steubenville, Ohio 43952 (740) 283-7024 https://trinityhealth.com/behavioral-medicine/ Serving Adolescents				x	x	x				x			x
Urban Mission 301 North 5th Street Steubenville, Ohio 43952 mail@urbanmission.org (740) 282-8010 https://www.urbanmission.org								x				x	
Urban Mission - Hutton House 144 South 7th St Steubenville, Ohio 43952 (740) 282-8903 https://www.urbanmission.org/programs/housingthehomeless/								x					

Contact Bill Picha at wpicha@relink.org with any changes to the material printed here. We will update it immediately in our online directory so those searching will have the latest information and it will show next time we print the directory.

Organization Name	Human Trafficking Crisis Center	Human Trafficking Safe House/Shelter	Prevention & Awareness Programming	Addiction Crisis Center	Detoxification Facility	Residential/Inpatient Treatment	Rape Crisis Center	Homeless Shelter	Recovery Housing	Mental Health Inpatient Treatment	Sexual Violence Counseling	Free Health Clinic	Individual Counseling
MAHONING COUNTY													
Adult & Teen Challenge Ohio Valley - Men's Center 1319 Florencedale Ave Youngstown, Ohio 44505 admin@ovtcmail.com (330) 743-4673 https://ohiovalleyteenchallenge.com/ Serving Male Only				x		x			x				
Advanced Counseling Solutions - Austintown 5204 Mahoning Ave Suite 105 Austintown, Ohio 44515 (330) 797-0036 http://advancedcounselingsolutions.com/ Serving Adolescents													x
Advanced Counseling Solutions - Boardman 1025 Boardman Canfield Road Boardman, Ohio 44512 (330) 707-4433 http://advancedcounselingsolutions.com/ Serving Adolescents													x
Advanced Counseling Solutions - Canfield 3974 Boardman Canfield Road Canfield, Ohio 44406 (330) 967-4275 http://advancedcounselingsolutions.com/ Serving Adolescents													x
Allied Behavioral Health Services - Austintown 253 North Canfield Niles Road Austintown, Ohio 44515 (330) 797-8800 http://alliedbhs.com/													x
Alta Behavioral Health - Camp Challenge 939 Wilkinson Avenue Youngstown, Ohio 44509 (330) 793-2487 altabehavioralhealthcare.org Serving Adolescents													x

Organization Name	Human Trafficking Crisis Center	Human Trafficking Safe House/Shelter	Prevention & Awareness Programming	Addiction Crisis Center	Detoxification Facility	Residential/Inpatient Treatment	Rape Crisis Center	Homeless Shelter	Recovery Housing	Mental Health Inpatient Treatment	Sexual Violence Counseling	Free Health Clinic	Individual Counseling
Alta Behavioral Healthcare - Austintown 142 Javit Ct. Austintown, Ohio 44515 (330) 736-0071 altabehavioralhealthcare.org Serving Adolescents													x
Alta Behavioral Healthcare - Boardman 8255 South Ave Boardman, Ohio 44512 (330) 793-2487 altabehavioralhealthcare.org Serving Adolescents													x
Alta Behavioral Healthcare - Youngstown 711 Belmont Ave Youngstown, Ohio 44502 (330) 793-2487 altabehavioralhealthcare.org Serving Adolescents													x
Barbara Wick Transitional House 25 W. Rayen Avenue Youngstown, Ohio 44503 330-746-6361 http://www.ywca.org/site/c.aqLNKYMBLkI2F/b.9147339/k.3A6A/Barbara_Wick_Transitional_House.htm									x				
Belmont Pines 615 Churchill-Hubbard Rd Youngstown , Ohio 44505 ainsley.brougher@uhsinc.com (330) 759-2700 Www.belmontpines.com Serving Adolescents										x	x		x
BrightView Youngstown Addiction Treatment Center 930 Trailwood Dr Youngstown, Ohio 44512 info@brightviewhealth.com (216) 238-5068 https://www.brightviewhealth.com/locations/youngstown-addiction-treatment-center/				x									x

Organization Name	Human Trafficking Crisis Center	Human Trafficking Safe House/Shelter	Prevention & Awareness Programming	Addiction Crisis Center	Detoxification Facility	Residential/Inpatient Treatment	Rape Crisis Center	Homeless Shelter	Recovery Housing	Mental Health Inpatient Treatment	Sexual Violence Counseling	Free Health Clinic	Individual Counseling
Broadway Recovery Services 9495 Harvard Boulevard Youngstown, Ohio 44514 +1 (855) 292-9778 info@broadwayrecoveryservices.org Serving Male Only									x				
Cadence Care Network - Boardman 4822 Market St., Suite 100 Youngstown, Ohio 44512 (330) 953-2940 https://www.cadencecare.org/ Serving Adolescents													x
California Palms Addiction Recovery Campus 1051 N. Canfield-Niles Road Austintown, Ohio 44515 george@caliparc.com (800) 262-3742 www.caliparc.com Serving Male Only						x							
Christian Counseling Associates - Boardman 388 E. Midlothian Blvd Youngstown, Ohio 44507 (330) 542-6313 https://christiancounselingwpa.com/gd-home/boardman-cca/ Serving Adolescents													x
Churchhill Counseling - Cornersburg 3649 Canfield Road Canfield, Ohio 44406 (330) 270-3040 churchillcounseling.com Serving Adolescents													x
Churchill Counseling - Mahoning 3649 Canfield Road Canfield, Ohio 44406 (330) 270-3040 http://churchillcounseling.com/ Serving Adolescents													x

Organization Name	Human Trafficking Crisis Center	Human Trafficking Safe House/Shelter	Prevention & Awareness Programming	Addiction Crisis Center	Detoxification Facility	Residential/Inpatient Treatment	Rape Crisis Center	Homeless Shelter	Recovery Housing	Mental Health Inpatient Treatment	Sexual Violence Counseling	Free Health Clinic	Individual Counseling
Churchill Counseling - Trumbull 4531 Belmont Ave., Suite 8 Youngstown, Ohio 44505 (330) 759-3040 churchillcounseling.com Serving Adolescents													X
Coleman Health Services - Youngstown 611 Belmont Ave. Youngstown, Ohio 44502 (330) 744-2991 https://www.colemanservices.org/ Serving Adolescents													X
Coleman Professional Services – Youngstown 611 Belmont Avenue Youngstown, Ohio 44502 (330) 744-2991 http://www.colemanservices.org/													X
Compass Family and Community Services - Doris Burdman Home 278 Broadway Youngstown, Ohio 44504 eritz@compassfamily.org (330) 743-9275 compassfamily.org													X
Compass Family and Community Services -Youngstown 535 Marmion Ave Youngstown, Ohio 44502 (330) 782-5664 Serving Adolescents							X						X
Compass Rape Crisis & Counseling Center 535 Marmion Ave Youngstown, Ohio 44502 http://rapecrisisanswers.org Serving Adolescents							X				X		

Organization Name	Human Trafficking Crisis Center	Human Trafficking Safe House/Shelter	Prevention & Awareness Programming	Addiction Crisis Center	Detoxification Facility	Residential/Inpatient Treatment	Rape Crisis Center	Homeless Shelter	Recovery Housing	Mental Health Inpatient Treatment	Sexual Violence Counseling	Free Health Clinic	Individual Counseling
Comprehensive Psychiatry Group 955 Windham Court Boardman, Ohio 44512 mailbox.cpg@gmail.com (330) 726-9570 https://www.cpgboardman.com/ Serving Adolescents													X
Eagles Nest Recovery House 6 Central SQ Youngstown, Ohio 44503 330-797-3995 http://www.flyinghighinc.org Serving Male Only									X				
Elanor Health - Youngstown 25 N Canfield Niles Road Youngstown, Ohio 44515 (330) 557-9448 https://www.eleanorhealth.com/locations/ohio/youngstown													X
Encompass Christian Counseling - Sebring Office 636 Pine Lake Rd. Sebring, Ohio 44672 (330) 966-1620 https://encompasscounseling.org Serving Adolescents													X
Flying High, Inc 6 Federal Plaza Central, Suite 701 (Located inside Chase Bank Buiding) Youngstown, Ohio 44503 (330) 797-3995 http://flyinghighinc.org									X				
Generations Behavioral Health - Youngstown 196 Colonial Drive Youngstown, Ohio 44505 contact@generationsbh.com (234) 232-7459 http://generationsbehavioralhealth.com						X				X			X

Organization Name	Human Trafficking Crisis Center	Human Trafficking Safe House/Shelter	Prevention & Awareness Programming	Addiction Crisis Center	Detoxification Facility	Residential/Inpatient Treatment	Rape Crisis Center	Homeless Shelter	Recovery Housing	Mental Health Inpatient Treatment	Sexual Violence Counseling	Free Health Clinic	Individual Counseling
Human Trafficking Response and Advocacy PO Box 43 Burton, Ohio 44021 harriettubmanmove@gmail.com (408) 909-7233 https://www.harriettubmanmovement.org/ Serving Adolescents			x										
Meridian Healthcare- Main Campus 527 North Meridian Road Youngstown, Ohio 44509 (330) 797-0070 http://www.meridianhealthcare.net Serving Adolescents										x			x
Meridian Healthcare- South Campus 550 West Chalmers Avenue Youngstown, Ohio 44511 (330) 746-7829 www.meridianhealthcare.net						x			x	x			x
Meridian TASC 64 Ridge Avenue Youngstown, Ohio 44502 (330) 743-2192 http://www.meridianhealthcare.net				x									
Midlothian Free Clinic 201 Wick Ave. Youngstown, Ohio 44503 brenda.duffett@hotmail.com 330-787-4193 https://www.facebook.com/MidlothianFreeHealthClinic Serving Adolescents												x	
Neil Kennedy Recovery Center 2151 Rush Boulevard Youngstown, Ohio 44507 (330) 744-1181 http://gatewayrehab.org/get-the-facts/signs-symptoms/self-assessment					x	x							x

Organization Name	Human Trafficking Crisis Center	Human Trafficking Safe House/Shelter	Prevention & Awareness Programming	Addiction Crisis Center	Detoxification Facility	Residential/Inpatient Treatment	Rape Crisis Center	Homeless Shelter	Recovery Housing	Mental Health Inpatient Treatment	Sexual Violence Counseling	Free Health Clinic	Individual Counseling
New Beginnings Residential Treatment Center, LLC 100 Broadway Ave Youngstown, Ohio 44505 (330) 744-9020 http://www.new-beginningsrtc.com/ Serving Adolescents						X					X		X
New Day Recovery - Boardman Detox 960 Boardman-Canfield Rd. Youngstown, Ohio 44512 admissions@ndrtoday.com (330) 953-3300 http://newday-recovery.com/					X								X
New Day Recovery - Boardman Residential 960 Boardman-Canfield Rd. Youngstown, Ohio 44512 admissions@ndrtoday.com (330) 953-3300 http://newday-recovery.com/ Serving Male Only						X							X
Northeast Behavioral Health LLC 3821 Starr's Centre Dr, Suite B Canfiled, Ohio 44406 help@nebehavioralhealth.com (330) 533-3102 http://www.nebehavioralhealth.com													X
On Demand Counseling - Austintown 5760 Patriot Boulevard Youngstown, Ohio 44515 info@ondemandcounseling.com (330) 270-8610 https://ondemandcounseling.com/outpatient-drug-rehab-austin-town-ohio/													X

Organization Name	Human Trafficking Crisis Center	Human Trafficking Safe House/Shelter	Prevention & Awareness Programming	Addiction Crisis Center	Detoxification Facility	Residential/Inpatient Treatment	Rape Crisis Center	Homeless Shelter	Recovery Housing	Mental Health Inpatient Treatment	Sexual Violence Counseling	Free Health Clinic	Individual Counseling
ONE Health Ohio at Youngstown 726 Wick Avenue Youngstown, Ohio 44505 care@onehealthohio.org (330) 747-9551 https://onehealthohio.org/youngstown/ Serving Adolescents													x
Pathway Caring for Children - Sebring 156 West Ohio Ave. Sebring, Ohio 44672 info@pathwaycfc.org https://www.pathwaycfc.org/ Serving Adolescents													x
Pathways of Ohio Counseling Services, LLC 58 South Main Street Suite 4 Poland, Ohio 44514 pathwaysappointment.medication@gmail.com 330-921-8308 https://www.pathwaysofohiocounseling.com/													x
Pinnacle - Youngstown Treatment Services 3622 Belmon Ave, Ste21 Youngstown, Ohio 44505 (234) 719-1885 https://pinnacletreatment.com/location/ohio/youngstown/ youngstown-treatment-services/													x
Preferred Care Counseling 3292 Stones Throw Ave Poland, Ohio 44514 (330) 594-3042 http://www.preferredcarecounseling.com/ Serving Adolescents											x		
Preferred Care Counseling - Canfield 6715 Tippecanoe Road Ste F200 Canfield, Ohio 44406 (330) 967-4957 http://www.preferredcarecounseling.com/ Serving Adolescents													x

Organization Name	Human Trafficking Crisis Center	Human Trafficking Safe House/Shelter	Prevention & Awareness Programming	Addiction Crisis Center	Detoxification Facility	Residential/Inpatient Treatment	Rape Crisis Center	Homeless Shelter	Recovery Housing	Mental Health Inpatient Treatment	Sexual Violence Counseling	Free Health Clinic	Individual Counseling
Preferred Care Counseling - Poland 3292 Stones Throw Ave Poland, Ohio 44514 (330) 757-3975 http://www.preferredcarecounseling.com/ Serving Adolescents													x
Progressive Counseling Center 1025 Boardman-Canfield Rd Youngstown, Ohio 44512 330.629.2434 www.progressivecounselingcenter.com													x
PsyCare Boardman Clinic 997 Boardman-Canfield Road Boardman, Ohio 44512 330-758-0101 http://www.psycare.com Serving Adolescents													x
PsyCare Canfield Clinic 3837 Starr Centre Drive Canfield, Ohio 44406 330-533-1870 http://www.psycare.com Serving Adolescents													x
PsyCare Liberty Clinic 2980 Belmont Avenue Youngstown, Ohio 44505 330-759-2310 http://www.psycare.com Serving Adolescents													x
PsyCare Struthers Clinic 520 Youngstown-Poland Road Struthers, Ohio 44471 (330) 318-3078 http://www.psycare.com Serving Adolescents													x

Organization Name	Human Trafficking Crisis Center	Human Trafficking Safe House/Shelter	Prevention & Awareness Programming	Addiction Crisis Center	Detoxification Facility	Residential/Inpatient Treatment	Rape Crisis Center	Homeless Shelter	Recovery Housing	Mental Health Inpatient Treatment	Sexual Violence Counseling	Free Health Clinic	Individual Counseling
Red Zone LLC- Youngstown 209 West Woodland Avenue Youngstown, Ohio 44502 (330) 787-9180 https://theredzoneoh.com/ Serving Adolescents				x			x				x		x
Rescue Mission of the Mahoning Valley 962 Martin Luther King Junior Blvd Youngstown, Ohio 44510 330-744-5486 https://www.rescuemissionmv.org/ Serving Adolescents								x					
Rescue of Mahoning Valley 1300 MARTIN LUTHER KING JR. BLVD. Youngstown, Ohio 44510 (330) 744-5486 https://rescuemissionmv.org/						x							
Serenity Center - North Lima 11369 Market St North Lima, Ohio 44452 (330) 533-8888 http://www.serenitycenterohio.com Serving Adolescents					x								x
Serenity Center Youngstown LLC 8440 Market St Youngstown, Ohio 44512 (330) 965-9999 http://www.serenitycenterohio.com Serving Adolescents					x								x
Sojourner House Domestic Violence Program Youngstown, Ohio 44501 (330) 747-4040 http://sojournerhouse.com Serving Female Only			x								x		

Organization Name	Human Trafficking Crisis Center	Human Trafficking Safe House/Shelter	Prevention & Awareness Programming	Addiction Crisis Center	Detoxification Facility	Residential/Inpatient Treatment	Rape Crisis Center	Homeless Shelter	Recovery Housing	Mental Health Inpatient Treatment	Sexual Violence Counseling	Free Health Clinic	Individual Counseling
The Carter House 27 Willis Ave Youngstown, Ohio 44507 carterhouse777@gmail.com 234-855-5602 https://www.thecarterhouse.info/ Serving Male Only									x				
The Gypsy House Youngstown, Ohio 44504 724-614-9956 Serving Female Only									x				
Travco Behavioral Health - Boardman 8261 Market St Suite A Boardman, Ohio 44512 (330) 286-0050 http://travcobhs.com/ Serving Adolescents													x
Ursuline Sisters HIV/AIDS Ministry 4280 Shields Road Canfield, Ohio 44406 dwakefield@ursulinesistersaids.org (330) 793-0434 www.ursulinesistersaids.org Serving Adolescents								x				x	x
Valor Recovery Center 45-47 N. Canfield Niles Rd Austintown, Ohio 44515 (330) 330-8777 https://www.valorrecoverycenters.com						x							x
Youth Intensive Services 238 S. Meridian Youngstown, Ohio 44509 330-318-3436 http://www.youthintensiveservices.com/ Serving Adolescents						x				x			x

Contact Bill Picha at wpicha@relink.org with any changes to the material printed here. We will update it immediately in our online directory so those searching will have the latest information and it will show next time we print the directory.

Organization Name	Human Trafficking Crisis Center	Human Trafficking Safe House/Shelter	Prevention & Awareness Programming	Addiction Crisis Center	Detoxification Facility	Residential/Inpatient Treatment	Rape Crisis Center	Homeless Shelter	Recovery Housing	Mental Health Inpatient Treatment	Sexual Violence Counseling	Free Health Clinic	Individual Counseling
MONROE COUNTY													
Crossroads Counseling Services - WoodsfieldCounty Health Clinic 117 North Main Street Ste. 44 Woodsfield, Ohio 43793 contact@cxroadscounseling.com (740) 472-5333 https://www.cxroadscounseling.org/ Serving Adolescents													x
Crossroads Counseling Services Inc Monroe County Health Clinic 37984 Airport Rd Woodsfield, Ohio 43793 contact@cxroadscounseling.com (740) 472-5333 https://www.cxroadscounseling.org/ Serving Adolescents						x							
Crossroads Counseling Services Inc. - Woodsfield 117 North Main Street I Ste. 44 Woodsfield, Ohio 43793 contact@cxroadscounseling.com (740) 472-5333 https://www.cxroadscounseling.org/ Serving Adolescents						x							x
New Hope Creation Center 800 North Main St. Malta, Ohio 43758 (304) 916-8468 http://landofgoshentreatmentcenter.org/ Serving Male Only						x							
Ohio Hills Health Center - Woodsfield 584 Lewisville Road Woodsfield, Ohio 43793 (740) 239-6447 https://www.ohiohillshealthcenters.com/locations/ohhc-%E2%80%93-woodsfield/373 Serving Adolescents													x

Organization Name	Human Trafficking Crisis Center	Human Trafficking Safe House/Shelter	Prevention & Awareness Programming	Addiction Crisis Center	Detoxification Facility	Residential/Inpatient Treatment	Rape Crisis Center	Homeless Shelter	Recovery Housing	Mental Health Inpatient Treatment	Sexual Violence Counseling	Free Health Clinic	Individual Counseling
Southeast Healthcare - Woodsfield Office 37990 Airport Road Woodsfield, Ohio 43793 (740) 472-0753 https://southeasthc.org/locations/monroe-county/													x
Southeast, Inc. — Belmont, Harrison, & Monroe Counties 68353 Bannock Road St. Clairsville, Ohio 43950 info@southeastinc.com (740) 695-9344 https://southeasthc.org/locations/belmont-county/													x
Survivor Advocacy Outreach Program- Morgan County 19 East Main St Mcconnelsville, Ohio 43756 jen@saopseoh.org (740) 591-4266 www.saopseoh.org		x				x							
Tri-County Help Center - Monroe County Office 117 North Main Street Woodsfield, Ohio 43793 (740) 472-0255 https://tricountyhelp.org/ Serving Adolescents			x				x						x

Contact Bill Picha at wpicha@relink.org with any changes to the material printed here. We will update it immediately in our online directory so those searching will have the latest information and it will show next time we print the directory.

Organization Name	Human Trafficking Crisis Center	Human Trafficking Safe House/Shelter	Prevention & Awareness Programming	Addiction Crisis Center	Detoxification Facility	Residential/Inpatient Treatment	Rape Crisis Center	Homeless Shelter	Recovery Housing	Mental Health Inpatient Treatment	Sexual Violence Counseling	Free Health Clinic	Individual Counseling
MORGAN COUNTY													
Allwell Behavioral Health Services - Morgan Center 915 S. Riverside Dr McConnelsville, Ohio 43756 info@allwell.org (740) 962-5204 http://allwell.org/locations/allwell-behavioral-health-services-morgan-center/183/c42/													x
Morgan Behavioral Health Choices 915 South Riverside Drive McConnelsville, Ohio 43756 eshuster@morganbhc.org (740) 962-6933 https://www.facebook.com/pg/MorganBHC/about/?ref=page_internal													x
Muskingum Valley Health Centers - Malta 859 N. Main Street Malta, Ohio 43758 (740) 962-6111 https://www.mvhccares.org/													x
New Hope Creation Center 800 North Main St. Malta, Ohio 43758 (304) 916-8468 http://landofgoshentreatmentcenter.org/						x							
Survivor Advocacy Outreach Program- Morgan County 19 East Main St Mcconnelsville, Ohio 43756 jen@saopseoh.org (740) 591-4266 www.saopseoh.org			x				x	x					

Contact Bill Picha at wpicha@relink.org with any changes to the material printed here. We will update it immediately in our online directory so those searching will have the latest information and it will show next time we print the directory.

Organization Name	Human Trafficking Crisis Center	Human Trafficking Safe House/Shelter	Prevention & Awareness Programming	Addiction Crisis Center	Detoxification Facility	Residential/Inpatient Treatment	Rape Crisis Center	Homeless Shelter	Recovery Housing	Mental Health Inpatient Treatment	Sexual Violence Counseling	Free Health Clinic	Individual Counseling
MUSKINGUM COUNTY													
Allwell Behavioral Health Services- Bell Street 2845 Bell Street Zanesville, Ohio 43701 info@allwell.org (740) 454-9766 http://allwell.org/locations/allwell-behavioral-health-services-bell-st/184/c32/ Serving Adolescents													x
Allwell Crisis Stabilization Unit 3405 Dillon Acres Dr Zanesville, Ohio 43701 info@allwell.org (740) 455-4132 http://allwell.org/locations/allwell-crisis-stabilization-unit/192/c32/						x							
Brightview - Zanesville 2572 Maple Ave Zanesville, Ohio 43701 (216) 238-5267 https://www.brightviewhealth.com/locations/zanesville-addiction-treatment-center/													x
BrightView Zanesville Addiction Treatment Center 2572 Maple Avenue Zanesville, Ohio 43701 (216) 238-5068 https://www.brightviewhealth.com/locations/zanesville-addiction-treat-ment-center/													x
Cedar Ridge Behavioral Health Solutions - Zanesville 58 North 5th St Zanesville, Ohio 43701 (855) 692-7247 http://www.crbhs.org Serving Adolescents													x

Organization Name	Human Trafficking Crisis Center	Human Trafficking Safe House/Shelter	Prevention & Awareness Programming	Addiction Crisis Center	Detoxification Facility	Residential/Inpatient Treatment	Rape Crisis Center	Homeless Shelter	Recovery Housing	Mental Health Inpatient Treatment	Sexual Violence Counseling	Free Health Clinic	Individual Counseling
Cedar Ridge Behavioral Health Solutions - Zanesville Outpatient Office 441 Putnam Ave Zanesville, Ohio 43701 info@crbhs.org (855) 692-7247 https://www.crbhs.org/ Serving Adolescents													x
Family Wellness Solutions 760 Linden Ave Zanesville, Ohio 43701 (740) 297-4431 https://www.familywellnessfoster.com/ Serving Adolescents													x
Genesis Healthcare System - Drug and Alcohol Program 2951 Maple Avenue Zanesville, Ohio 43701 (740) 454-5927 www.genesishcs.org Serving Adolescents													x
Lancaster Fairfield Community Action 1743 East Main Street Lancaster, Ohio 43130 koneill@faircaa.or (740) 653-4146 https://www.faircaa.org/ Serving Adolescents								x					
Muskingum Behavioral Health 1127 West Main Street Zanesville, Ohio 43701 info@mbhealth.org (740) 454-1266 https://www.muskingumbehavioralhealth.com/ Serving Adolescents			x						x				x

Organization Name	Human Trafficking Crisis Center	Human Trafficking Safe House/Shelter	Prevention & Awareness Programming	Addiction Crisis Center	Detoxification Facility	Residential/Inpatient Treatment	Rape Crisis Center	Homeless Shelter	Recovery Housing	Mental Health Inpatient Treatment	Sexual Violence Counseling	Free Health Clinic	Individual Counseling
Muskingum Valley Health Centers - South Zanesville 2725 Pinkerton Lane Zanesville, Ohio 43701 (740) 891-9000 https://www.mvhccares.org/ Serving Adolescents													x
Muskingum Valley Health Centers - Zanesville 716 Adair Avenue Zanesville, Ohio 43701 (740) 891-9000 https://www.mvhccares.org/ Serving Adolescents													x
National Youth Advocate Program - Zanesville 14 N. 5th St., Ste 109 Zanesville, Ohio 43701 (740) 755-4730 http://www.nyap.org Serving Adolescents													x
New Source Counseling Centers - Zanesville 516 Shinnick St. Zanesville, Ohio 43701 (740) 477-8877 http://newsourcecounseling.com/ Serving Adolescents													x
New Vision at Genesis Hospital 2951 Maple Avenue Zanesville, Ohio 43701 (740) 454-5680 http://www.specialcarecorp.com/addiction-treatment-zanesville-ohio.aspx					x								
P.A.R.S.- Muskingum Womens Residential 2811 Maysville Pike Zanesville, Ohio 43701 admin@parsohio.org (740) 207-5883 http://pickawayarearecoveryservices.com/residential Serving Female Only						x							x

Organization Name	Human Trafficking Crisis Center	Human Trafficking Safe House/Shelter	Prevention & Awareness Programming	Addiction Crisis Center	Detoxification Facility	Residential/Inpatient Treatment	Rape Crisis Center	Homeless Shelter	Recovery Housing	Mental Health Inpatient Treatment	Sexual Violence Counseling	Free Health Clinic	Individual Counseling
Pinnacle - Zanesville Treatment Services 1590 Coal Run Road Zanesville, Ohio 43701 (740) 297-4417 https://pinnacletreatment.com/location/ohio/zanesville/zanesville-treatment-services/													x
Pinnacle Treatment Center Central Ohio 1590 Coal Run Road Zanesville, Ohio 43701 (740) 297-4726 https://pinnacletreatment.com/location/ohio/zanesville/zanesville-treatment-services/													x
Respite Center 299 Putnam Ave. Zanesville, Ohio 43701 (740) 704-0039 https://www.facebook.com/groups/804122380422496/about Serving Adolescents								x					
Salvation Army Zanesville 515 Putnam Ave Zanesville, Ohio 43701 (740) 452-8350 https://neo.salvationarmy.org/northeastohio/zanesville Serving Adolescents								x					
Spero Health - Zanesville 2525 North Maple Ave. Zanesville, Ohio 43701 info@sperohealth.com (740) 297-8859 https://sperohealth.com													x
The Landing at Cedar Ridge 5559 Raiders Road Frazeysburg, Ohio 43822 info@crbhs.org (855) 692-7247 www.crbhs.org				x		x							x

Contact Bill Picha at wpicha@relink.org with any changes to the material printed here. We will update it immediately in our online directory so those searching will have the latest information and it will show next time we print the directory.

Organization Name	Human Trafficking Crisis Center	Human Trafficking Safe House/Shelter	Prevention & Awareness Programming	Addiction Crisis Center	Detoxification Facility	Residential/Inpatient Treatment	Rape Crisis Center	Homeless Shelter	Recovery Housing	Mental Health Inpatient Treatment	Sexual Violence Counseling	Free Health Clinic	Individual Counseling
NOBLE COUNTY													
Allwell Behavioral Health Services - Noble Center 44020 Marietta Road Caldwell, Ohio 43724 info@allwell.org (740) 732-5233 http://allwell.org/locations/allwell-behavioral-health-services-noble-center/185/c43/ Serving Adolescents													x
Noble Behavioral Health Choices 18003 Woodsfield Road, Ste 2 Caldwell, Ohio 43724 (740) 732-5988 https://www.facebook.com/Noble-Behavioral-Health-Choices-485750674882820/ Serving Adolescents													x
Ohio Hills Health Center - Caldwell 44069 Marietta Road Caldwell, Ohio 43724 (740) 239-6447 https://www.ohiohillshealthcenters.com/locations/ohhc-%E2%80%93-caldwell/371 Serving Adolescents													x

Contact Bill Picha at wpicha@relink.org with any changes to the material printed here. We will update it immediately in our online directory so those searching will have the latest information and it will show next time we print the directory.

Organization Name	Human Trafficking Crisis Center	Human Trafficking Safe House/Shelter	Prevention & Awareness Programming	Addiction Crisis Center	Detoxification Facility	Residential/Inpatient Treatment	Rape Crisis Center	Homeless Shelter	Recovery Housing	Mental Health Inpatient Treatment	Sexual Violence Counseling	Free Health Clinic	Individual Counseling
PERRY COUNTY													
Allwell Behavioral Health Services - Commerce Dr 1375 Commerce Drive New Lexington, Ohio 43764 info@allwell.org (740) 342-5154 http://allwell.org/locations/allwell-behavioral-health-services-commerce-dr/187/c44/ Serving Adolescents													x
Eagle Healthworks 14882 State Route 13 Thornville, Ohio 43076-8954 info@eaglehealthworks.com (740) 242-2300 https://www.eaglehealthworks.com													x
Integrated Services for Behavioral Health- New Lexington 117/119 North Main Street New Lexington, Ohio 43764 info@integratedservice.org (740) 343-4545 https://integratedservice.org/locations/perry-office/													x
Never Alone Ohio P.O. Box 292 New Lexington, OH 43764 Perry County 740-243-7737 We are on Facebook and Instagram			x										
Perry Behaviorial Health Choices 203 N. Main Street New Lexington, Ohio 43764 (740) 342-1991 http://perrybhc.org/													x
Perry Behavioral Health Choices – ClearView 511 N Main St New Lexington, Ohio 43764 (740) 342-1991 www.perrybhc.org				x	x								x

Organization Name	Human Trafficking Crisis Center	Human Trafficking Safe House/Shelter	Prevention & Awareness Programming	Addiction Crisis Center	Detoxification Facility	Residential/Inpatient Treatment	Rape Crisis Center	Homeless Shelter	Recovery Housing	Mental Health Inpatient Treatment	Sexual Violence Counseling	Free Health Clinic	Individual Counseling
Perry Behavioral Health Choices Inc Stanton Villa Women Residential 227 North Main Street New Lexington, Ohio 43764 (740) 342-0616 http://perrybhc.org/stantonvilla/						x							x
Perry Behaviorial Health Choices- Evolution 106 South Main Street New Lexington, Ohio 43764 (740) 343-0733 http://perrybhc.org/ Serving Male Only				x		x							x
Perry Behaviorial Health Choices- Stanton Villa 227 N. Main Street New Lexington, Ohio 43764 (740) 342-0616 http://perrybhc.org/stantonvilla/ Serving Female Only						x							x
Perry County Board of Developmental Disabilities 601 Senior Drive New Lexington, Ohio 43764 (740) 342-3542 https://perrydd.org/ Serving Adolescents													x
Perry County Housing Coalition 212 South Main Street New Lexington, Ohio 43764 (740) 856-7840 http://www.perrycountyohio.net/county-resources/perry-county-foundations-and-societies/perry-hou Serving Adolescents								x					
Survivor Advocacy Outreach Program- Perry County 450 South State St New Lexington , Ohio 43764 jen@saopseoh.org (740) 591-4266 www.saopseoh.org	x		x										

Contact Bill Picha at wpicha@relink.org with any changes to the material printed here. We will update it immediately in our online directory so those searching will have the latest information and it will show next time we print the directory.

Organization Name	Human Trafficking Crisis Center	Human Trafficking Safe House/Shelter	Prevention & Awareness Programming	Addiction Crisis Center	Detoxification Facility	Residential/Inpatient Treatment	Rape Crisis Center	Homeless Shelter	Recovery Housing	Mental Health Inpatient Treatment	Sexual Violence Counseling	Free Health Clinic	Individual Counseling
TRUMBULL COUNTY													
BrightView Warren Addiction Treatment Center 1924 East Market St Warren, Ohio 44483 info@brightviewhealth.com (216) 238-5068 https://www.brightviewhealth.com/locations/warren-addiction-treatment-center/				x	x								x
Coleman Access Center 552 N. Park Ave. Warren, Ohio 44481 (330) 392-1100 http://www.colemanservices.org Serving Adolescents				x									x
Compass Family and Community Services - Warren 320 High Street Northeast Warren, Ohio 44481 (330) 394-9090 http://compassfamily.org Serving Adolescents							x						x
CRN Healthcare Inc - Warren 4087 Youngstown Road SE Warren, Ohio 44484 info@confidentrecovery.com (234) 806-4367 www.confidentrecovery.com Serving Adolescents					x								x
Falls Family Care 175 East Broad Street Newton Falls, Ohio 44444 care@onehealthohio.org (330) 872-2010 http://onehealthohio.org/ Serving Adolescents											x		

Organization Name	Human Trafficking Crisis Center	Human Trafficking Safe House/Shelter	Prevention & Awareness Programming	Addiction Crisis Center	Detoxification Facility	Residential/Inpatient Treatment	Rape Crisis Center	Homeless Shelter	Recovery Housing	Mental Health Inpatient Treatment	Sexual Violence Counseling	Free Health Clinic	Individual Counseling
First Step Recovery 2737 Youngstown Rd SE Warren , Ohio 44484 info@fsrohio.com (330) 369-8022 www.firststeprecovery.net				x	x	x							x
First Step Recovery Detox & Treatment Center 2737 Youngstown Rd SE Warren, Ohio 44484 info@fsrohio.com (330) 369-8022 http://www.firststeprecovery.net/					x	x							x
Foster Living 1455 Hollywood St. NE Warren, Ohio 44483 john@fosterliving.com (330) 330-3264 http://www.fosterliving.com/ Serving Male Only									x				
God's Refuge House 805 Terra Alta St NE Warren, Ohio 44483 jwbasement@aol.com (330) 881-7124 https://www.basementoutreach.com/godsrefugehouse Serving Female Only									x				
Greentree Counseling Center, Inc. 430 Franklin Street SE Warren, Ohio 44483 (330) 372-2200 https://greentreecounseling.com/ Serving Adolescents													x
Homes for Kids of Ohio Inc. 165 E Park Ave Niles, Ohio 44446 (330) 544-8005 http://www.hfk.org/ Serving Adolescents								x			x		

Organization Name	Human Trafficking Crisis Center	Human Trafficking Safe House/Shelter	Prevention & Awareness Programming	Addiction Crisis Center	Detoxification Facility	Residential/Inpatient Treatment	Rape Crisis Center	Homeless Shelter	Recovery Housing	Mental Health Inpatient Treatment	Sexual Violence Counseling	Free Health Clinic	Individual Counseling
Keys 2 A 2nd Chance 3268 Aris St. NW Warren , Ohio 44485 keys2a2ndchance@gmail.com (330) 506-6035 http://www.keys2a2ndchance.com Serving Female Only									x				
Meridian Healthcare- Warren Office 320 High Street, NE Warren, Ohio 44481 (330) 318-3873 http://www.meridianhealthcare.net Serving Adolescents													x
Missys House 639 High Street Northeast Warren, Ohio 44483 (330) 503-2142 Serving Female Only									x				
New Day Recovery - River Falls 150 Charles Ct Newton Falls, Ohio 44444 admissions@ndrtoday.com (330) 953-3300 https://newday-recovery.com/ Serving Male Only						x							
Nikkis House Warren, Ohio 44484 (773) 573-6877 Serving Female Only									x				
ONE Health Ohio at Lloyd McCoy 1977 Niles Road SE Warren, Ohio 44484 care@onehealthohio.org (330) 393-6446 http://onehealthohio.org/ Serving Adolescents													x

Organization Name	Human Trafficking Crisis Center	Human Trafficking Safe House/Shelter	Prevention & Awareness Programming	Addiction Crisis Center	Detoxification Facility	Residential/Inpatient Treatment	Rape Crisis Center	Homeless Shelter	Recovery Housing	Mental Health Inpatient Treatment	Sexual Violence Counseling	Free Health Clinic	Individual Counseling
ONE Health Ohio at Warren West 716 Tod Ave. SW. Warren, Ohio 44485 care@onehealthohio.org (330) 373-0222 http://onehealthohio.org/ Serving Adolescents													X
Park Place Recovery - Boardwalk 1234 East Market St Warren, Ohio 44483 jackerman@hopevillagerecovery.com (412) 735-0061 http://parkplacerecovery.weebly.com/									X				
Park Place Recovery - Park Place 701 N Park Ave Warren, Ohio 44483 jackerman@hopevillagerecovery.com (412) 735-0061 http://parkplacerecovery.weebly.com/									X				
Parkman Recovery Center 4930 Enterprise Drive Warren, Ohio 44481 daniel.pew@fsrparkman.com (330) 787-0955 www.parkmanrecovery.com				X	X	X							X
Pathway Sober House 2970 Parkman Rd Warren, Ohio 44485 (330) 369-2504 http://www.pathwaysoberhouse.com									X				
PsyCare Cortland Clinic 378 N. High Street Cortland, Ohio 44410 http://www.psycare.com Serving Adolescents													X

Organization Name	Human Trafficking Crisis Center	Human Trafficking Safe House/Shelter	Prevention & Awareness Programming	Addiction Crisis Center	Detoxification Facility	Residential/Inpatient Treatment	Rape Crisis Center	Homeless Shelter	Recovery Housing	Mental Health Inpatient Treatment	Sexual Violence Counseling	Free Health Clinic	Individual Counseling
PsyCare Howland Clinic 8577 E. Market Street Warren, Ohio 44484 (330) 856-6663 http://www.psycare.com Serving Adolescents													x
Robbins House 839 Robbins Ave Niles, Ohio 44446 katjuly8@gmail.com 330-980-8845 https://www.robbinshouse4life.com/ Serving Female Only									x				
Serenity Center - Warren 1947 E. Market St Warren, Ohio 44483 (330) 553-8888 http://www.serenitycenterohio.com Serving Adolescents													x
Travco Behavioral Health - Warren 2671 Youngstown Rd. SE Warren, Ohio 44484 (330) 822-6545 www.travcobhs.com Serving Adolescents													x
Valley Counseling Services Administrative & Adult Office 150 E. Market St. Warren, Ohio 44481 (330) 399-6451 http://fcsserves.org/program/valley-counseling-services/													x

Organization Name	Human Trafficking Crisis Center	Human Trafficking Safe House/Shelter	Prevention & Awareness Programming	Addiction Crisis Center	Detoxification Facility	Residential/Inpatient Treatment	Rape Crisis Center	Homeless Shelter	Recovery Housing	Mental Health Inpatient Treatment	Sexual Violence Counseling	Free Health Clinic	Individual Counseling
Veterans Haven 700 Buckeye St. Warren, Ohio 44485 (330) 409-9139 http://fcsserves.org/program/veterans-haven/								X					
Warren Family Mission – Hannahs House 1230 Palmyra Rd SW Warren, Ohio 44485 330-609-5683 https://warrenfamilymission.com/ Serving Female Only									X				
Warren Family Mission - Headquarters 155 Tod Ave NW Warren, Ohio 44485 330-394-5437 https://warrenfamilymission.com/ Serving Adolescents								X	X				
Warren Family Mission - Men's Home 1228 W Market St Warren, Ohio 44485 330-394-3251 https://warrenfamilymission.com/programs/mens-home/ Serving Adolescents								X					

Contact Bill Picha at wpicha@relink.org with any changes to the material printed here. We will update it immediately in our online directory so those searching will have the latest information and it will show next time we print the directory.

Organization Name	Human Trafficking Crisis Center	Human Trafficking Safe House/Shelter	Prevention & Awareness Programming	Addiction Crisis Center	Detoxification Facility	Residential/Inpatient Treatment	Rape Crisis Center	Homeless Shelter	Recovery Housing	Mental Health Inpatient Treatment	Sexual Violence Counseling	Free Health Clinic	Individual Counseling
TUSCARAWAS COUNTY													
Beneath the Shade 5916 Middle Run Rd Dover, Ohio 44622 beneaththeshade121@gmail.com (405) 668-2403 beneaththeshade.org									x				
Bridges To Wellness 865 1/2 East Iron Ave Dover, Ohio 44622 jessica@accesstusc.org (800) 750-0750 https://www.accesstusc.org/bridges-to-wellness Serving Adolescents												x	
Community Action Agency of Columbiana County 7880 Lincole Pl Lisbon, Ohio 44432 (330) 424-7221 http://www.caaofcc.org/ Serving Adolescents								x					
Community Mental Healthcare - Dover 201 Hospital Drive				x									x
Compass Rape Crisis 1417 Kaderly St. NW													
Friends of the Homeless of Tuscarawas 211 East High Ave.								x					

Organization Name	Human Trafficking Crisis Center	Human Trafficking Safe House/Shelter	Prevention & Awareness Programming	Addiction Crisis Center	Detoxification Facility	Residential/Inpatient Treatment	Rape Crisis Center	Homeless Shelter	Recovery Housing	Mental Health Inpatient Treatment	Sexual Violence Counseling	Free Health Clinic	Individual Counseling
OhioGuidestone Personal & Family 1433 5th St NW									x		x		x
Operation 6:12 2270 Co Rd 70									x				
Pathway to Wellness Shelter and Sober Living 119 2nd St. NE						x			x				
Tusc Against Trafficking P.O. Box 481			x										
Tuscarawas Clinic for the Working Uninsured 420 S. Reeves Ave.												x	

Contact Bill Picha at wpicha@relink.org with any changes to the material printed here. We will update it immediately in our online directory so those searching will have the latest information and it will show next time we print the directory.

Organization Name	Human Trafficking Crisis Center	Human Trafficking Safe House/Shelter	Prevention & Awareness Programming	Addiction Crisis Center	Detoxification Facility	Residential/Inpatient Treatment	Rape Crisis Center	Homeless Shelter	Recovery Housing	Mental Health Inpatient Treatment	Sexual Violence Counseling	Free Health Clinic	Individual Counseling
WASHINGTON COUNTY													
Alta Behavioral Health - Center for Mental Health & Wellness at the Campus of Care 1960 E. County Line Road Mineral Ridge, Ohio 44440 (330) 793-2487 altabehavioralhealthcare.org Serving Adolescents													x
Alta Behavioral Health - Howland 1950 Niles-Cortland Rd. NE Warren, Ohio 44484 (330) 736-0073 altabehavioralhealthcare.org Serving Adolescents													x
Angel's Harbor 4945 State Route 339 Vincent , Ohio 45784 (740) 447-2940 WWW.Angels-Harbor.com Serving Female Only													x
Belpre - The Counseling and Wellness Center 225 Main Street Belpre, Ohio 45714 (740) 401-3088 https://www.ohiocounselingandwellness.com/													x
Brandi's Legacy 1417 Lancaster St Marietta, Ohio 45750 (304) 916-8468 http://landofgoshentreatmentcenter.org/ Serving Female Only													x
Brightview - Marietta 324 Pike St Marietta, Ohio 45750 (216) 238-5267 https://www.brightviewhealth.com/locations/marietta-addiction-treat-ment-center/													x

Organization Name	Human Trafficking Crisis Center	Human Trafficking Safe House/Shelter	Prevention & Awareness Programming	Addiction Crisis Center	Detoxification Facility	Residential/Inpatient Treatment	Rape Crisis Center	Homeless Shelter	Recovery Housing	Mental Health Inpatient Treatment	Sexual Violence Counseling	Free Health Clinic	Individual Counseling
BrightView Marietta Addiction Treatment Center 324 Pike Street Marietta, Ohio 45750 (216) 238-5068 https://www.brightviewhealth.com/locations/marietta-addiction-treat-ment-center/													x
Cadence Care Network - Admin 165 E Park Ave Niles, Ohio 44446 info@cadencecare.org (330) 544-8005 https://www.cadencecare.org/ Serving Adolescents													x
Cadence Care Network - Royal Mall 213 Royal Mall Dr. Niles, Ohio 44446 (330) 544-8005 https://www.cadencecare.org/ Serving Adolescents													x
Chillicothe VA Medical Center - Marrietta 27843 State Route 7 Marietta, Ohio 45750 (740) 568-0412 https://www.chillicothe.va.gov/locations/Marietta.asp													x
Christian Counseling Associates - Girard 2722 W. Liberty St Girard, Ohio 44420 (724) 246-6116 https://christiancounselingwpa.com/gd-home/girard-cca/ Serving Adolescents													x
Coleman Health Services - Warren 103 W. Market St. Warren, Ohio 44481 (330) 394-8831 https://www.colemanservices.org/ Serving Adolescents													x

Organization Name	Human Trafficking Crisis Center	Human Trafficking Safe House/Shelter	Prevention & Awareness Programming	Addiction Crisis Center	Detoxification Facility	Residential/Inpatient Treatment	Rape Crisis Center	Homeless Shelter	Recovery Housing	Mental Health Inpatient Treatment	Sexual Violence Counseling	Free Health Clinic	Individual Counseling
EVE, Incorporated PO BOX 122 Marietta, Ohio 45750 evedirector@suddenlinkmail.com (740) 374-5820 https://eveshelter.com/ Serving Adolescents		x	x										x
Hopewell Health Centers - Washington Behavioral Health Care Clinic 2434 Richmiller Lane, Suite F Belpre, Ohio 45714 (740) 423-8095 https://www.hopewellhealth.org/ Serving Adolescents													x
L & P Services, Inc. - Main Office 207 Colegate Drive, Ste D Marietta, Ohio 45750 l-pservices@l-pservices.com (740)376-0930 http://l-pservices.com/ Serving Adolescents													x
L and P Services Inc 207 Colegate Drive Suite D Marietta, Ohio 45750 l-pservices@l-pservices.com (740) 376-0930 https://www.lifeandpurposebehavioralhealth.com/													x
Life & Purpose Behavioral Health - Beverly Office 919B Mitchell Ave Beverly, Ohio 45715 l-pservices@l-pservices.com (740) 376-0930 https://www.lifeandpurposebehavioralhealth.com/ Serving Adolescents													x

Organization Name	Human Trafficking Crisis Center	Human Trafficking Safe House/Shelter	Prevention & Awareness Programming	Addiction Crisis Center	Detoxification Facility	Residential/Inpatient Treatment	Rape Crisis Center	Homeless Shelter	Recovery Housing	Mental Health Inpatient Treatment	Sexual Violence Counseling	Free Health Clinic	Individual Counseling
Life & Purpose Behavioral Health - Main Office 207 Colegate Drive Marietta, Ohio 45750 l-pservices@l-pservices.com (740) 376-0930 https://www.lifeandpurposebehavioralhealth.com/ Serving Adolescents													X
New Day Recovery - River Falls 150 Charles Ct Newton Falls, Ohio 44444 admissions@ndrtoday.com (330) 953-3300 https://newday-recovery.com/ Serving Male Only													X
Preferred Care Counseling - Howland 425 Niles Cortland Road SE Suite 201 Warren, Ohio 44484 (330) 856-3975 http://www.preferredcarecounseling.com/ Serving Adolescents													X
Rigel Recovery Services - Marietta 27750 St. Rt. 7 Marietta, Ohio 45750 info@orianahouse.org (740) 371-5160 www.rigelrecovery.org Serving Female Only Serving Adolescents													X
Southeastern Ohio Counseling Center - Marietta 218 N. 7th St. Marietta, Ohio 45750 info@southeasternohiocounseling.com (740) 489-5571 https://www.southeasternohiocounseling.com/ Serving Adolescents													X

Organization Name	Human Trafficking Crisis Center	Human Trafficking Safe House/Shelter	Prevention & Awareness Programming	Addiction Crisis Center	Detoxification Facility	Residential/Inpatient Treatment	Rape Crisis Center	Homeless Shelter	Recovery Housing	Mental Health Inpatient Treatment	Sexual Violence Counseling	Free Health Clinic	Individual Counseling
Spero Health - Marietta 418 Colegate Dr. Marietta, Ohio 45750 info@sperohealth.com (740) 374-8730 https://sperohealth.com													x
The Counseling & Wellness Center Ohio 225 Main Street Belpre, Ohio 45714 (740) 401-3088 https://www.ohiocounselingandwellness.com/													x
Washington County Behavioral Health Board 1115 Gilman Ave Marietta, Ohio 45750 info@wcbhb.org (740) 374-6990 http://wcbhb.org/ Serving Adolescents				x									
Washington County Free Clinic 208 Third Street Marietta, Ohio 45750 (740) 376-0261												x	

Contact Bill Picha at wpicha@relink.org with any changes to the material printed here. We will update it immediately in our online directory so those searching will have the latest information and it will show next time we print the directory.

Notes

Notes

Additional Resources

Governor's Ohio Human Trafficking Task Force
https://humantrafficking.ohio.gov/

Ohio Attorney General's Human Trafficking Initiative
https://www.ohioattorneygeneral.gov/humantrafficking

Gracehaven, Inc.
Youth Safe Housing (or Therapeutic Group Home), Community Case Management, Therapeutic (or Clinical) Services, Family Engagement & Support, Prevention Education, Training, and Technical Assistance
https://www.gracehaven.me/

Survivor Advocacy Outreach Program
24/7 hotline 1-740-591-4266
Relationship violence and trafficking advocacy
https://www.saopseoh.org/

Polaris
National Site for information on training and hotline stats
https://polarisproject.org/

EYES UP

APPALACHIA

Illuminate + Educate + Activate
Against Human Trafficking